Arrangement: Judith Kaplan Eisenstein
Canon for 4 voices

# Mah-Tovu מַה־טֹּבוּ

Lyrics: BaMidbar 24:5
Melody: Traditional

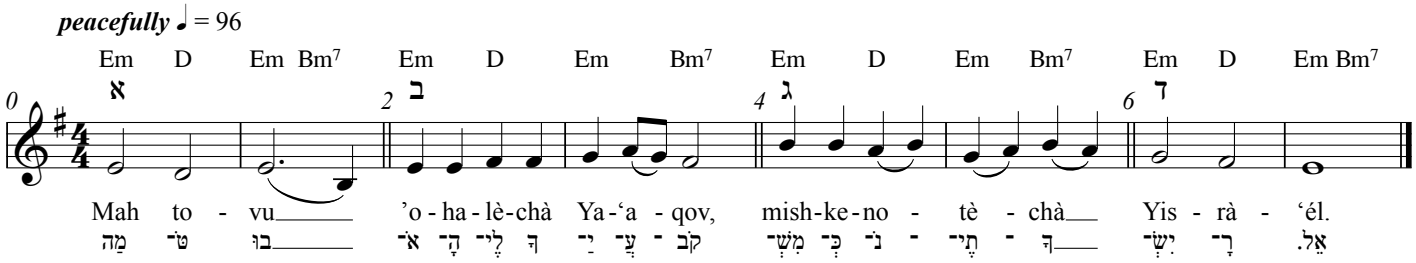


*Mah-tovu ’oha'lèchà Ya‘qov*
*mishkno'tèchà Yisrà‘él.*

How good are your tents, Jacob,
your dwelling, Israel!

מַה־טֹּבוּ אֹהָלֶיךָ יַעֲקֹב
מִשְׁכְּנֹתֶיךָ יִשְׂרָאֵל.