Canon for 4 voices
Arrangement: Andreas Wittenstein

Pitkhu-Li פִּתְחוּ־לִי

Lyrics: Psalm 118:19
Melody: Andreas Wittenstein

© 2001, 2010 by Andreas Wittenstein. *Some* rights reserved (CC).

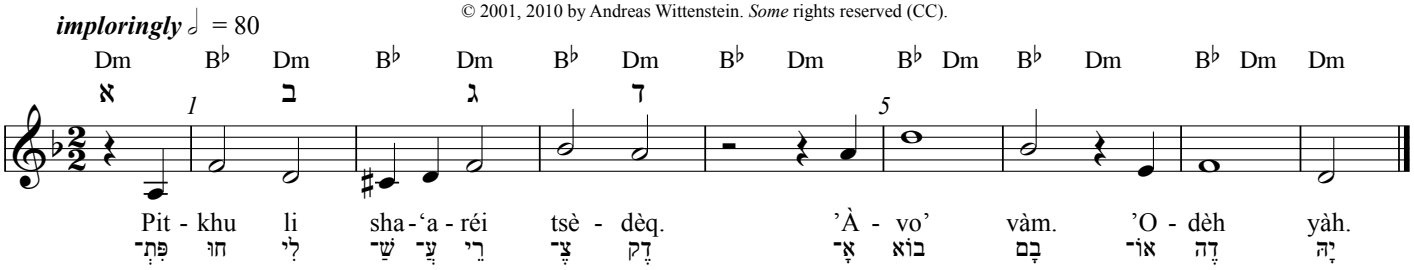

Pitkhu-li shaʻaréi 'tsèdèq.
’Àvo’ vàm. ’Odèh yàh.

Open me the gates of justice.
I will enter them. I will thank G-d.

פִּתְחוּ־לִי שַׁעֲרֵי־צֶדֶק
אָבוֹא־בָם אוֹדֶה יָהּ.